

notes :

1. If this drawing has been received electronically it is the recipients responsibility to print the document to the correct scale.
2. All dimensions are in millimetres unless stated otherwise. It is recommended that information is not scaled off this drawing.
3. This drawing should be read in conjunction with all other relevant drawings and specifications.
4. Information based on drawing reference: OH8013-0202/62G 105.

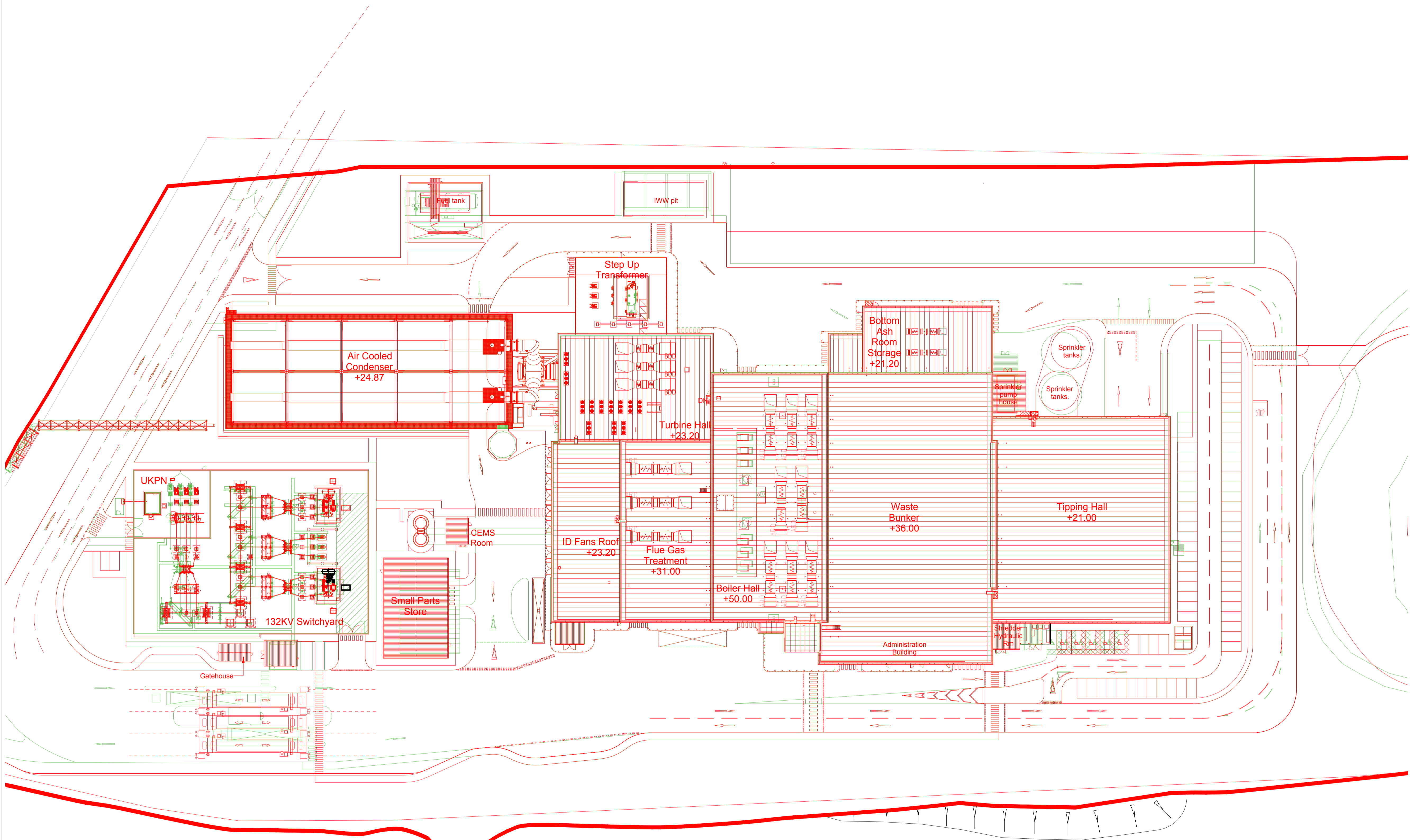
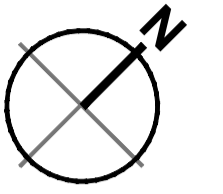

Drawing for **PLANNING** purposes only
 Content of drawing based on UMC drawing number AAK-04-20020002_UMG0990.
 Reproduced with permission

H	Contour lines removed. CEMS Room label added. Water Treatment Label changed to ID Fan Roof.	BC TFH	11.09.18
G	New site overlay to current clients layout	PBR TFH	22.06.18
F	Admin HVAC area roof added. Escape stairs amended to be un-enclosed stair.	JT CMGD	28.02.17
E	Client logos updated. Steam export rack updated as per CNIM drawing.	JT CMGD	14.02.17
D	2015 NMA plan amended to show correct substation layout as per original submission.	JH CMGD	20.01.17
C	Roof plan updated to show comparison between 2016 NMA roof plan and 2015 NMA roof plan. Key Added	JH CMGD	11.01.17
B	Updated as per client comments 26.10.15.	MK JAT	29.10.15
A	Updated to suit current building layout received from EPC contractor.	MK JAT	21.10.15

rev	amendments	by	ckd	date
-----	------------	----	-----	------



Sherwood House
 Sherwood Avenue
 Newark, Nottinghamshire
 NG24 1QQ

T +44 (0) 1636 605 700
 F +44 (0) 1636 610 696
 W www.rpsgroup.com
 E rpsnewark@rpsgroup.com



Client
 Project **Kemsley Sustainable Energy Plant**

Title **Overall Roof Layout Comparison Drawing**

Drawing Status	Date Created	Drawing Scale
Preliminary	10.07.13	1:500
Project Leader	Drawn By	Initial Review
AWY	AJL	SG

Drawing Number
16315 / A1 / P / 0200 H

FIGURE 4.33D

2017 and 2018 NMA Roof Comparison
 Scale 1:500

2018 NMA Roof Plan Layout

2017 NMA Roof Plan Layout

